



# Round-Up

A Newsletter of Sons of The American Legion



Volume 3 – Issue 146 – August 15, 2022

## Five Things To Know

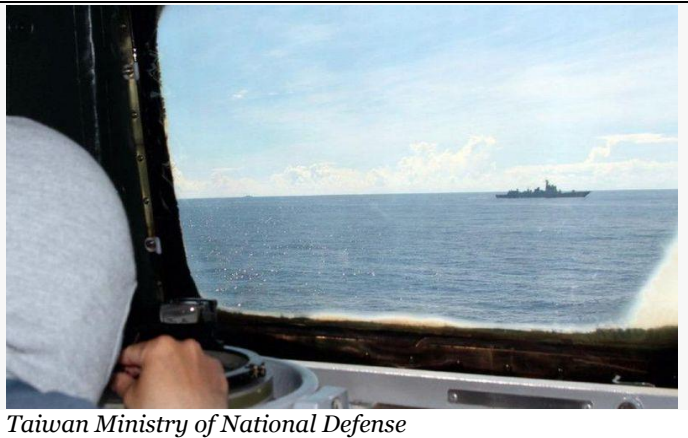

Taiwan Ministry of National Defense

1. [China on Monday continued its military exercises around Taiwan](#) that were scheduled to end at noon the previous day, according to the Chinese Ministry of Defense. The Eastern Theater Command “continued to conduct practical joint exercises in the sea and airspace around Taiwan Island, focusing on organizing joint anti-submarine and sea assault operations,” according to a terse notice posted on the ministry website. It did not specify where or for how long the drills would continue.
2. [The first of the ships to leave Ukraine under a deal to unblock grain supplies and stave off a potential global food crisis arrived at its destination in Turkey](#) on Monday. The Turkey-flagged Polarnet docked at Derince port in the Gulf of Izmit after setting off from Chornomorsk on Aug. 5 laden with 12,000 tons of corn.
3. [North Korea on Saturday called U.S. House Speaker Nancy Pelosi “the worst destroyer of international peace and stability.”](#) accusing her of inciting anti-North Korea sentiment and enraging China during her Asian tour earlier this week.
4. DNA, dental and other analyses confirmed the identity of remains buried in Belgium as a 27-year-old World War II soldier from North Carolina who died during battle in a German forest, [officials with the Defense POW/MIA Accounting Agency said Friday](#). This newspaper clipping from 1944 reports that Army Pfc. David Owens of Green Hill in Watauga County was missing. Defense POW/MIA Accounting Agency Army Pfc. David Owens, of Green Hill in Watauga County, was among the first soldiers to land on the French coast on D-Day, June 6, 1944, when Allied troops invaded Nazi-occupied France, according to newspaper clippings when Owens was reported missing in action on Nov. 22, 1944.
5. “You could tell that this was a family of patriots, a family of love, a family of givers.” The residents of Laurel and surrounding communities have been leaning on each other to get through this tough time. A comforting thought shared amongst the public is knowing that [Past American Legion Department of Nebraska Commander Gene Twiford’s impact will live on](#).





# Round-Up

A Newsletter of Sons of The American Legion



A Publication of Sons of The American Legion

National Commander

**Michael Fox (CA)**

National Vice-Commander Central

**Jeff Vrabel, Sr. (OH)**

National Vice-Commander East

**Richard "Dickie" Huntley (ME)**

National Vice-Commander Midwest

**Juan Torres (TX)**

National Vice-Commander South

**Jason Roberts (GA)**

National Vice-Commander West

**Jim Stewart (NV)**

NVC Jeff Vrabel, Sr., Editor

Round-Up is published weekly and distributed each Sunday.

**SUBMITTING ARTICLES:** All submissions are to be made electronically to [jeffvrabelsr@gmail.com](mailto:jeffvrabelsr@gmail.com). If you need assistance, please send an email to same.

All articles must be submitted by noon each Friday.



SAL membership reports are available [here](#)



# AMERICAN LEGION



## MEETINGS AND REPORTS OF NATIONAL COMMISSIONS & COMMITTEES

### 50<sup>th</sup> Convention Commemoration Committee *Joseph Gladden (MD), Chairman*



### Advisory Committee *Joe Mayne (MN), Chairman*

### Americanism Commission *Joseph Navarrete (NM), Chairman*

Fourth Thursday of each month  
7:30 p.m. Eastern | 6:30 p.m. Central  
5:30 p.m. Mountain | 4:30 p.m. Pacific  
Call in # (508) 924 3315  
Access Code: NONE

<https://join.freeconferencecall.com/x19ct26>

#### Conference Call Schedule:

August 25, 2022

### Century Committee (CENTCOM) *Joe Paviglianti (NY), Chairman*

## Child Welfare Foundation Committee

**Mark Nave (PA), Chairman**  
Third Wednesday of each month

8:00 p.m. Eastern Time  
Call in # (605) 472-5332  
Access Code: 808 417  
Online Meeting ID:

<https://join.freeconferencecall.com/coolcameo>



### American Legion Child Welfare Foundation

*"Dedicated to the betterment of all children"*

100% Per Capita Banner Program

Request Form

2022 – 2023

Each American Legion post, American Legion Auxiliary unit, Sons of The American Legion squadron, American Legion Riders chapter or Eight and Forty salon donating at least one dollar for each member during the American Legion Child Welfare Foundation's award year (1 June - 31 May) may receive a beautiful banner/streamer.

To qualify for the 2022-2023 year a post, unit, squadron, riders, or salon must donate one dollar per member based upon its official membership total from their national organization as of June 1, 2022. The post, unit, squadron, riders, or salon has from June 1, 2022, to May 31, 2023, to submit this form, **along with the donation**, to the American Legion Child Welfare Foundation.

Post, unit, squadron, riders, or salon name

Address

City

State

Zip

Post, unit, squadron, or salon membership total as of June 1, 2022:

Total enclosed: \$

**Banner Request Form**  
Send completed form to:  
American Legion Child Welfare Foundation  
PO Box 1055  
Indianapolis, IN 46206

**ALL REQUEST FORMS MUST BE RECEIVED BY May 31, 2023**

## Children & Youth Committee

**James A. Noble (NJ), Chairman**  
Second Monday of each month

7:30 p.m. Eastern Time  
Join Zoom Meeting

<https://us02web.zoom.us/j/85189484607?pwd=MkVTo9XYkdvZ1MoeW5RTHg4dW94QT09>

Meeting ID: 851 8948 4607

Passcode: xZztq6

Watch the National Children & Youth Academy promo video [HERE](#)

## Subcommittee on National Appointments

**Ron Roberts, (MS), Chairman**

## Finance Commission

**William G. Hill (MD), Chairman**



## FLYING FLAGS FOR HEROES

[www.flyingflagsforheroes.com](http://www.flyingflagsforheroes.com)

**Tim Aboudara, Sr.,**  
**National Service Project Coordinator**

**As of August 14, 2022**

# 1,831,290

**Flags have been placed and reported to honor our veterans**

*since September 1, 2021*

## Internal Affairs Commission

**William Clancy, III (NY), Chairman**

Fourth Thursday of each month

6:00 p.m. Eastern Time

Call in # (605) 313-6050

Access Code: 344590

## Legislative Commission

**Thomas G. Deal (MD), Chairman**

First Thursday of each month

7:00 p.m. Eastern Time

Call in # (267) 807-9601

Access Code 988 284 103#

## Member Training and Development Committee

**Michael Monserud (IA), Chairman**

First Monday of each month

8:00 p.m. Eastern

Call in # (605) 468-8772

Access Code: 625764#

# Membership Committee



**Thom Skelley (TX), Chairman**

Third Tuesday of each month

8:00 p.m. Eastern Time

Call In # (605) 472-5756

Access Code 771 7294#



The current SAL membership report can be accessed on the national website at [www.legion.org/membership/standings](http://www.legion.org/membership/standings)

Proud. Astonished. Grateful. Just a few of the words that come to mind when looking at our membership. We overcame some tremendous obstacles this year and all the hard work will be acknowledged in Milwaukee. You all made this happen, job well done.

## 2022 SAL MEMBERSHIP REPORT AS OF: AUGUST 11, 2022

#	DETACHMENT	2022 DET. YEAR END GOAL	NEEDED TO MEET 105% TARGET 12/31/2022	2022 ACTUAL MBSP.	% OF YEAR END GOAL	2022 RENEWAL %
1	HAWAII	49	-24	75	153.06%	100.00
2	PUERTO RICO	88	-29	121	137.50%	100.00
3	SOUTH DAKOTA	1,052	-247	1,352	128.52%	91.67
4	DIST OF COL	92	-16	113	122.83%	91.01
5	WASHINGTON	2,086	-292	2,482	118.98%	91.13
6	NEW MEXICO	1,261	-145	1,469	116.49%	86.50
7	MEXICO	26	-3	30	115.38%	68.00
8	NORTH DAKOTA	916	-84	1,046	114.19%	99.66
9	MICHIGAN	21,985	-984	24,068	109.47%	91.81
10	DELAWARE	2,229	-67	2,407	107.99%	92.19
11	WEST VIRGINIA	2,183	-49	2,341	107.24%	88.12
12	NEVADA	334	-5	356	106.59%	87.54
13	OREGON	1,317	-20	1,403	106.53%	85.35
14	MASSACHUSETTS	5,074	-65	5,393	106.29%	91.16
15	WISCONSIN	3,914	-40	4,150	106.03%	93.93
16	SOUTH CAROLINA	1,382	-11	1,462	105.79%	87.14
17	VERMONT	3,576	-27	3,782	105.76%	91.21
18	IOWA	4,571	-15	4,815	105.34%	95.19
19	NEW HAMPSHIRE	5,336	7	5,596	104.87%	89.14
20	IDAHO	606	3	633	104.46%	86.02
21	RHODE ISLAND	316	3	329	104.11%	80.97
22	MAINE	2,482	25	2,581	103.99%	91.35
23	ARIZONA	7,566	88	7,856	103.83%	83.31
24	PHILIPPINES	66	1	68	103.03%	98.46
25	NORTH CAROLINA	2,619	67	2,683	102.44%	82.30
26	GEORGIA	4,316	131	4,401	101.97%	84.12
27	COLORADO	2,632	82	2,682	101.90%	83.72
28	FLORIDA	20,745	641	21,141	101.91%	83.82
29	CALIFORNIA	10,338	324	10,531	101.87%	85.98
30	MARYLAND	15,533	534	15,776	101.56%	91.15
31	PENNSYLVANIA	58,902	2,218	59,629	101.23%	91.16
32	ALASKA	1,560	61	1,577	101.09%	78.97
33	TEXAS	5,425	211	5,485	101.11%	82.78
34	MINNESOTA	11,091	486	11,160	100.62%	89.98
35	ALABAMA	2,020	91	2,030	100.50%	81.97
36	VIRGINIA	4,023	186	4,038	100.37%	85.57
37	NEW YORK	29,246	1,396	29,312	100.23%	89.48
38	CONNECTICUT	1,820	94	1,817	99.84%	84.90
39	OHIO	29,946	1,674	29,769	99.41%	90.28
40	TENNESSEE	1,681	95	1,670	99.35%	77.55
41	NEW JERSEY	9,211	543	9,129	99.11%	87.49
42	WYOMING	1,273	76	1,261	99.06%	78.36
43	NEBRASKA	6,959	486	6,821	98.02%	92.08
44	MISSOURI	3,211	237	3,135	97.63%	84.75
45	INDIANA	36,657	2,993	35,497	96.84%	88.21
46	LOUISIANA	1,808	158	1,740	96.24%	85.46
47	KENTUCKY	2,648	247	2,533	95.66%	77.89
48	ILLINOIS	13,602	1,273	13,009	95.64%	87.61
49	OKLAHOMA	1,380	140	1,309	94.86%	78.24
50	ARKANSAS	468	51	440	94.02%	76.57
51	MONTANA	1,160	140	1,078	92.93%	86.23
52	KANSAS	6,424	998	5,747	89.46%	81.48
53	UTAH	492	81	436	88.62%	75.31
54	MISSISSIPPI	795	134	701	88.18%	60.29
55	FRANCE	233	92	153	65.67%	64.89
<b>Grand Totals:</b>		<b>356,725</b>	<b>13,943</b>	<b>360,618</b>	<b>101.09%</b>	<b>88.50</b>

## 2021-2022 Consolidated Squadron Report as of August 11, 2022

Detachment	No. of Squadron	CSR submitted	CSR%
VERMONT	36	36	100.0%
DELAWARE	14	11	78.6%
PUERTO RICO	7	5	71.4%
OHIO	317	195	61.5%
INDIANA	294	142	48.3%
NEW MEXICO	33	15	45.5%
COLORADO	58	26	44.8%
SOUTH DAKOTA	36	14	38.9%
SOUTH CAROLINA	26	10	38.5%
TENNESSEE	47	18	38.3%
ILLINOIS	277	99	35.7%
NEBRASKA	161	57	35.4%
DISTRICT OF COL	3	1	33.3%
GEORGIA	114	38	33.3%
IDAHO	40	13	32.5%
VIRGINIA	90	29	32.2%
IOWA	151	48	31.8%
NEVADA	14	4	28.6%
WISCONSIN	117	33	28.2%
CONNECTICUT	50	14	28.0%
HAWAII	11	3	27.3%
NORTH CAROLINA	72	19	26.4%
LOUISIANA	79	20	25.3%
OREGON	41	10	24.4%
MISSISSIPPI	43	10	23.3%
MARYLAND	113	26	23.0%
NEW HAMPSHIRE	63	14	22.2%
CALIFORNIA	210	44	21.0%
MAINE	72	15	20.8%
TEXAS	254	52	20.5%
MEXICO	5	1	20.0%
WYOMING	25	5	20.0%
NEW YORK	581	109	18.8%
ARIZONA	81	15	18.5%
ALABAMA	68	12	17.6%
NEW JERSEY	213	36	16.9%
WEST VIRGINIA	48	8	16.7%
NORTH DAKOTA	43	7	16.3%
KANSAS	125	19	15.2%
MASSACHUSETTS	211	31	14.7%
WASHINGTON	69	10	14.5%
FLORIDA	188	26	13.8%
ALASKA	22	3	13.6%
FRANCE	15	2	13.3%
MISSOURI	120	16	13.3%
MINNESOTA	265	32	12.1%
MONTANA	50	6	12.0%
PENNSYLVANIA	462	53	11.5%
MICHIGAN	212	23	10.8%
ARKANSAS	29	3	10.3%
UTAH	42	4	9.5%
OKLAHOMA	96	9	9.4%
KENTUCKY	79	5	6.3%
PHILIPPINES	5	0	0.0%
RHODE ISLAND	12	0	0.0%
<b>Total</b>	<b>5909</b>	<b>1456</b>	<b>24.6%</b>

Regional Breakdown as of August 11, 2022

Central		NVC Vrabel (OH)		
Detachment	Sqdn	Submitted	CSR%	
OHIO	317	195	61.5%	
INDIANA	294	142	48.3%	
ILLINOIS	277	99	35.7%	
IOWA	151	48	31.8%	
WISCONSIN	117	33	28.2%	
MISSOURI	120	16	13.3%	
MINNESOTA	265	32	12.1%	
MICHIGAN	212	23	10.8%	
Totals	1753	588	33.5%	

Midwest		NVC Torres (TX)		
Detachment	Sqdn	Submitted	CSR%	
NEW MEXICO	33	15	45.5%	
COLORADO	58	26	44.8%	
SOUTH DAKOTA	36	14	38.9%	
NEBRASKA	161	57	35.4%	
TEXAS	254	52	20.5%	
MEXICO	5	1	20.0%	
WYOMING	25	5	20.0%	
NORTH DAKOTA	43	7	16.3%	
KANSAS	125	19	15.2%	
MONTANA	50	6	12.0%	
OKLAHOMA	96	9	9.4%	
Totals	740	196	26.5%	

Western		NVC Stewart (NV)		
Detachment	Sqdn	Submitted	CSR%	
IDAHO	40	13	32.5%	
NEVADA	14	4	28.6%	
HAWAII	11	3	27.3%	
OREGON	41	10	24.4%	
CALIFORNIA	210	44	21.0%	
ARIZONA	81	15	18.5%	
WASHINGTON	69	10	14.5%	
ALASKA	22	3	13.6%	
UTAH	42	4	9.5%	
PHILIPPINES	5	0	0.0%	
Totals	1614	348	21.6%	

Eastern		NVC Huntley (ME)		
Detachment	Sqdn	Submitted	CSR%	
VERMONT	36	36	100.0%	
DELAWARE	14	11	78.6%	
DISTRICT OF COL	3	1	33.3%	
CONNECTICUT	50	14	28.0%	
MARYLAND	113	26	23.0%	
NEW HAMPSHIRE	63	14	22.2%	
MAINE	72	15	20.8%	
NEW YORK	581	109	18.8%	
NEW JERSEY	213	36	16.9%	
WEST VIRGINIA	48	8	16.7%	
MASSACHUSETTS	211	31	14.7%	
FRANCE	15	2	13.3%	
PENNSYLVANIA	462	53	11.5%	
RHODE ISLAND	12	0	0.0%	
Totals	1893	356	18.8%	

Southern		NVC Roberts (GA)		
Detachment	Sqdn	Submitted	CSR%	
PUERTO RICO	7	5	71.4%	
SOUTH CAROLINA	26	10	38.5%	
TENNESSEE	47	18	38.3%	
GEORGIA	114	38	33.3%	
VIRGINIA	90	29	32.2%	
NORTH CAROLINA	72	19	26.4%	
LOUISIANA	79	20	25.3%	
MISSISSIPPI	43	10	23.3%	
ALABAMA	68	12	17.6%	
FLORIDA	188	26	13.8%	
ARKANSAS	29	3	10.3%	
KENTUCKY	79	5	6.3%	
Totals	842	195	23.2%	

Comparison			
Year	Sqdn	Submitted	CSR%
2021-2022	5909	1456	24.6%
2020-2021	6211	1163	18.72%
2019-2020	6211	1353	21.78%
2018-2019	6211	1638	26.37%
2017-2018	6211	1723	27.74%

## Veterans Affairs & Rehabilitation Commission

**Seth A. Rippe (NE), Chairman**

Fourth Monday of each month

7:00 p.m. Central Time/8:00 p.m. Eastern Time

[Join Zoom Meeting](#)

Meeting ID: 845 1668 0686

Passcode: 243945

## Veterans Employment & Education Commission

**Chuck Treat (AZ), Chairman**

Third Wednesday of Each Month

6:00 p.m. Mountain Time/8:00 p.m. Eastern Time

Call In # (508) 924-3315

<https://join.freeconferencecall.com/x19ct26>



# BE THE ONE

TO **ASK** VETERANS IN YOUR LIFE HOW THEY ARE DOING.

TO **LISTEN** WHEN A VETERAN NEEDS TO TALK.

TO **REACH** OUT WHEN A VETERAN IS STRUGGLING.

## National Convention Committee

**Allen J. Watry (WI), Chairman**

[awatry@mindspring.com](mailto:awatry@mindspring.com)

Meetings held as necessary

Call in # (857) 2320159

Access Code: 962347



# Veterans Crisis Line

DIAL 988 then **PRESS 1**

## Public and Media Communications Commission

**Mark B. McCue (MA), Chairman**

Fourth Monday of Each Month

5:00 p.m. Pacific Time/8:00 p.m. Eastern Time

## Sub-Committee on Resolutions

**Ned Fox (CA), Chairman**





**MICHAEL FOX**  
2021 – 2022



# REGIONAL UPDATES



**JEFF VRABEL, SR.**  
CENTRAL REGION  
2021 – 2022



**JOIN**

**DONATE**

[jeffvrabelsr@gmail.com](mailto:jeffvrabelsr@gmail.com)

<https://sites.google.com/vies/teamvrael/home>

## MONTHLY CONFERENCE CALL

Third Thursday of each month

7:30 p.m. Eastern Time

<https://join.freeconferencecall.com/jeffvrabelsr>

Call In # (425) 436-6280

Access Code 464549\*



**MOTIVATE**  
**INSPIRE**  
**TEAMWORK**

**O**ur national convention is less than two weeks away, and in 14 days, we will have a new national commander and five new national vice-commanders. There will be many new national executive committeemen and alternates. Detachments have new officers, and districts & squadrons will have new

leadership. We need to get behind the new leaders of our organization and help them in any way we can.

One way we can help is to continue to renew delinquent members for the 2022 year, as well as to be aggressive in our 2023 membership program. Get out there and talk to your members. Ask them to renew now. Beat the national target dates. Let's all work together to change the mindset and the culture of how we do run our membership program!

With all the activity, travel, and other things going on involving the national convention, there may be an abbreviated publication schedule for *Round-Up*. This was mentioned last week, but I wanted to make sure everyone knows what to expect.

As always, if there is anything I can do to help, please let me do, and I will help how I can.

We are Sons of The American Legion.

We are #SALSTRONG!!!



David Mennel,  
Central Region  
Membership Chairman  
[davidmennel@yahoo.com](mailto:davidmennel@yahoo.com)

OUR FAMILY IS PART OF THE FAMILY!

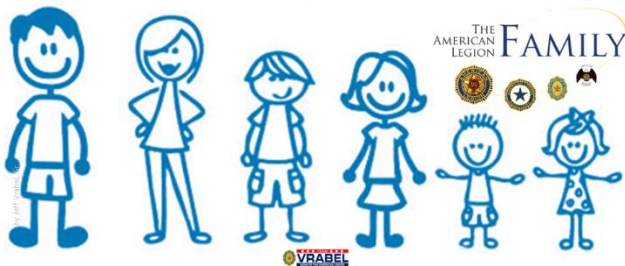

## 2022 Central Region Membership Report

2022 NATIONAL MEMBERSHIP REPORT						08/11/22
Region	Goal	Actual	Needed for Quota	Percent	Increase	
1 Western 4 Q	24,414	25,417	(1,003)	104.11%	4	QUOTA
2 Eastern 6, 7, 8 Q	136,233	138,358	(2,125)	101.56%	20	QUOTA
3 Southern 3, 4, 5, 6 Q	42,593	42,960	(367)	100.86%	10	QUOTA
4 Central 4, 6, 8 Q	124,977	125,603	(626)	100.50%	25	QUOTA
5 Midwest 3, 4	28,508	28,280	228	99.20%	14	
<b>TOTALS</b>	<b>356,725</b>	<b>360,618</b>	<b>(3,893)</b>	<b>101.09%</b>	<b>69</b>	<b>QUOTA</b>

Membership ahead/behind prior year target date

N/A

Central Region - Jeff Vrabel, Sr. (OH)						
Detachment	Goal	Actual	Needed for Quota	Percent	Increase	National Rank
1 Michigan 1, 5, 6, 7, 8, 9, 10	21,985	24,068	(2,083)	109.47%	5	9 Q
2 Wisconsin 1, 2, 3, 4, 5, 6, 7, 8, 9	3,914	4,150	(236)	106.03%	-	15 Q
3 Iowa 1, 2, 3, 4, 5, 6, 7, 8, 9	4,571	4,815	(244)	105.34%	-	18 Q
4 Minnesota 1, 4, 5, 6, 7	11,091	11,160	(69)	100.62%	-	34 Q
5 Ohio 1, 4, 5, 6, 7	29,946	29,769	177	99.41%	14	39
6 Missouri 1, 2, 3, 4, 5, 6	3,211	3,135	76	97.63%	4	44
7 Indiana 1	36,657	35,497	1,160	96.84%	2	45
8 Illinois 1, 2, 3, 4, 5, 6	13,602	13,009	593	95.64%	-	48
<b>TOTALS</b>	<b>124,977</b>	<b>125,603</b>	<b>(626)</b>	<b>100.50%</b>	<b>25</b>	<b>Q</b>

Q = Quota

1 Met 09/22/21 goal of 10%

2 Met 10/14/21 goal of 25%

3 Met 11/10/21 goal of 35%

4 Met 12/08/21 goal of 45%

5 Met 01/21/22 goal of 60%

6 Met 02/09/22 goal of 75% - DATE REVISED TO 02/16/22

7 Met 03/09/22 goal of 80%

8 Met 04/13/22 goal of 90%

9 Met 05/11/22 goal of 100%

10 Met 07/28/22 goal of 105%

Red Division				
Detachment	Goal	Actual	Needed for Quota	Percent of Region
Wisconsin	3,914	4,150	(236)	106.03%
Iowa	4,571	4,815	(244)	105.34%
Missouri	3,211	3,135	76	97.63%
<b>TOTALS</b>	<b>7,782</b>	<b>7,950</b>	<b>(168)</b>	<b>102.16%</b>

White Division				
Detachment	Goal	Actual	Needed for Quota	Percent of Region
Minnesota	11,091	11,160	(69)	100.62%
Illinois	13,602	13,009	593	95.64%
<b>TOTALS</b>	<b>24,693</b>	<b>24,169</b>	<b>524</b>	<b>97.88%</b>

Blue Division				
Detachment	Goal	Actual	Needed for Quota	Percent of Region
Michigan	21,985	24,068	(2,083)	109.47%
Ohio	29,946	29,769	177	99.41%
Indiana	36,657	35,497	1,160	96.84%
<b>TOTALS</b>	<b>88,588</b>	<b>89,334</b>	<b>(746)</b>	<b>100.84%</b>

## 2022 Central Region Renewal Report

		08/11/22
Detachment	Renewal %	
1 Iowa	95.19%	
2 Wisconsin	93.93%	
3 Michigan	91.81%	
4 Ohio	90.28%	
5 Minnesota	89.98%	
6 Indiana	88.21%	
7 Illinois	87.61%	
8 Missouri	84.75%	
<b>NATIONAL</b>	<b>88.50%</b>	





**DICKIE HUNTLEY**  
**EASTERN REGION**  
**2021 – 2022**



[dickie\\_huntley@hotmail.com](mailto:dickie_huntley@hotmail.com)



**JUAN TORRES**  
**MIDWEST REGION**  
**2021 – 2022**

[juanrtorres10@hotmail.com](mailto:juanrtorres10@hotmail.com)

**MONTHLY CONFERENCE CALL**

Fourth Tuesday of each month  
 7:00 p.m. Eastern Time  
 Call In # (605) 313-4388  
 Access Code 3468542#

**MONTHLY CONFERENCE CALL**

First Tuesday of Each Month  
 7:00 p.m. Mountain Time | 8:00 p.m. Central  
 9:00 p.m. Eastern Time  
 Call in # (605) 313-5379  
 Access Code 830520

EASTERN REGION - RICHARD L. HUNTLEY, JR. (ME)			
Detachment	Goal	Actual	% of Goal
DIST OF COL	92	113	122.83%
DELAWARE	2,229	2,407	107.99%
WEST VIRGINIA	2,183	2,341	107.24%
MASSACHUSETTS	5,074	5,393	106.29%
VERMONT	3,576	3,782	105.76%
NEW HAMPSHIRE	5,336	5,596	104.87%
RHODE ISLAND	316	329	104.11%
MAINE	2,482	2,581	103.99%
MARYLAND	15,533	15,776	101.56%
PENNSYLVANIA	58,902	59,629	101.23%
NEW YORK	29,246	29,312	100.23%
CONNECTICUT	1,820	1,817	99.84%
NEW JERSEY	9,211	9,129	99.11%
FRANCE	233	153	65.67%
<b>Totals:</b>	<b>136,233</b>	<b>138,358</b>	<b>101.56%</b>

*as of August 11, 2022*

MIDWEST REGION - JUAN R. TORRES (TX)			
Detachment	Goal	Actual	% of Goal
SOUTH DAKOTA	1,052	1,352	128.52%
NEW MEXICO	1,261	1,469	116.49%
MEXICO	26	30	115.38%
NORTH DAKOTA	916	1,046	114.19%
COLORADO	2,632	2,682	101.90%
TEXAS	5,425	5,485	101.11%
WYOMING	1,273	1,261	99.06%
NEBRASKA	6,959	6,821	98.02%
OKLAHOMA	1,380	1,309	94.86%
MONTANA	1,160	1,078	92.93%
KANSAS	6,424	5,747	89.46%
<b>Totals:</b>	<b>28,508</b>	<b>28,280</b>	<b>99.20%</b>

*as of August 11, 2022*



**JASON ROBERTS**  
**SOUTHERN REGION**  
**2021 – 2022**



[roberts.jason215@gmail.com](mailto:roberts.jason215@gmail.com)



**JIM STEWART**  
**WESTERN REGION**  
**2021 – 2022**



[controller@bordertowncasinorv.com](mailto:controller@bordertowncasinorv.com)

**MONTHLY CONFERENCE CALL**

Second Tuesday of Each Month  
 8:00 p.m. Eastern Time  
 Call In # (701) 802-5001  
 Access Code 4720682

**MONTHLY CONFERENCE CALL**

Fourth Wednesday of Each Month  
 6:00 p.m. Pacific Time/9:00 p.m. Eastern Time  
<https://zoom.us/j/96562303887?pwd=SjZJek04MHJpNjdibWptUTU0UGptZz09>  
 Meeting ID: 965 6230 3887  
 Passcode: 795541

SOUTHERN REGION - JASON S. ROBERTS (GA)			
Detachment	Goal	Actual	% of Goal
PUERTO RICO	88	121	137.50%
SOUTH CAROLINA	1,382	1,462	105.79%
NORTH CAROLINA	2,619	2,683	102.44%
GEORGIA	4,316	4,401	101.97%
FLORIDA	20,745	21,141	101.91%
ALABAMA	2,020	2,030	100.50%
VIRGINIA	4,023	4,038	100.37%
TENNESSEE	1,681	1,670	99.35%
LOUISIANA	1,808	1,740	96.24%
KENTUCKY	2,648	2,533	95.66%
ARKANSAS	468	440	94.02%
MISSISSIPPI	795	701	88.18%
<b>Totals:</b>	<b>42,593</b>	<b>42,960</b>	<b>100.86%</b>

*as of August 11, 2022*

WESTERN REGION - L. JIM STEWART (NV)			
Detachment	Goal	Actual	% of Goal
HAWAII	49	75	153.06%
WASHINGTON	2,086	2,482	118.98%
NEVADA	334	356	106.59%
OREGON	1,317	1,403	106.53%
IDAHO	606	633	104.46%
ARIZONA	7,566	7,856	103.83%
PHILIPPINES	66	68	103.03%
CALIFORNIA	10,338	10,531	101.87%
ALASKA	1,560	1,577	101.09%
UTAH	492	436	88.62%
<b>Totals:</b>	<b>24,414</b>	<b>25,417</b>	<b>104.11%</b>

*as of August 11, 2022*